

Patient report

Bio-Rad DATE: 09/02/2019
D-10 TIME: 03:48 PM
S/N: #DC2K755917 Software version: 4.30-2
Sample ID: 10552383
Injection date 09/02/2019 03:20 PM
Injection #: 17 Method: HbA1c
Rack #: --- Rack position: 2

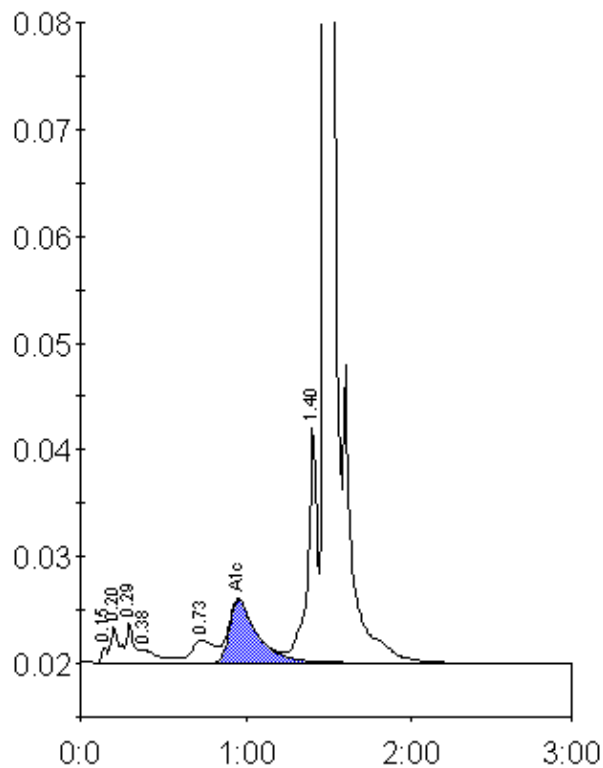

Peak table - ID: 10552383

Peak	R.time	Height	Area	Area %
Unknown	0.15	1409	3396	0.2
A1a	0.20	3361	12157	0.8
A1b	0.29	3756	11600	0.8
Unknown	0.38	1219	10343	0.7
LA1c/CHb-1	0.73	2063	20309	1.4
A1c	0.95	5893	68585	6.5
P3	1.40	22244	88042	6.1
A0	1.48	400312	1233850	85.2
Total Area:		1448283		

Concentration:	%
A1c	6.5